

Planning Permit No. CP/130/96
APPROVED
 SUBJECT TO THE CONDITIONS IN THIS OFFICE LETTER.
 No. C2/24832/96 Date 9-12-96
 FOR MEMBER SECRETARY
 CHENNAI METROPOLITAN
 DEVELOPMENT AUTHORITY
 CHENNAI-600 008.

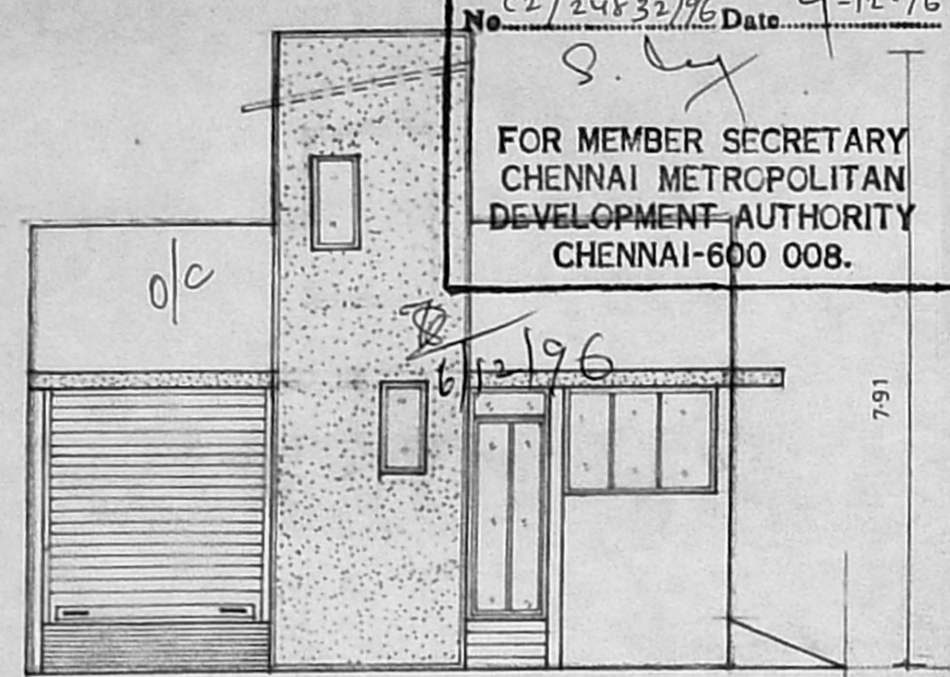

FRONT ELEVATION

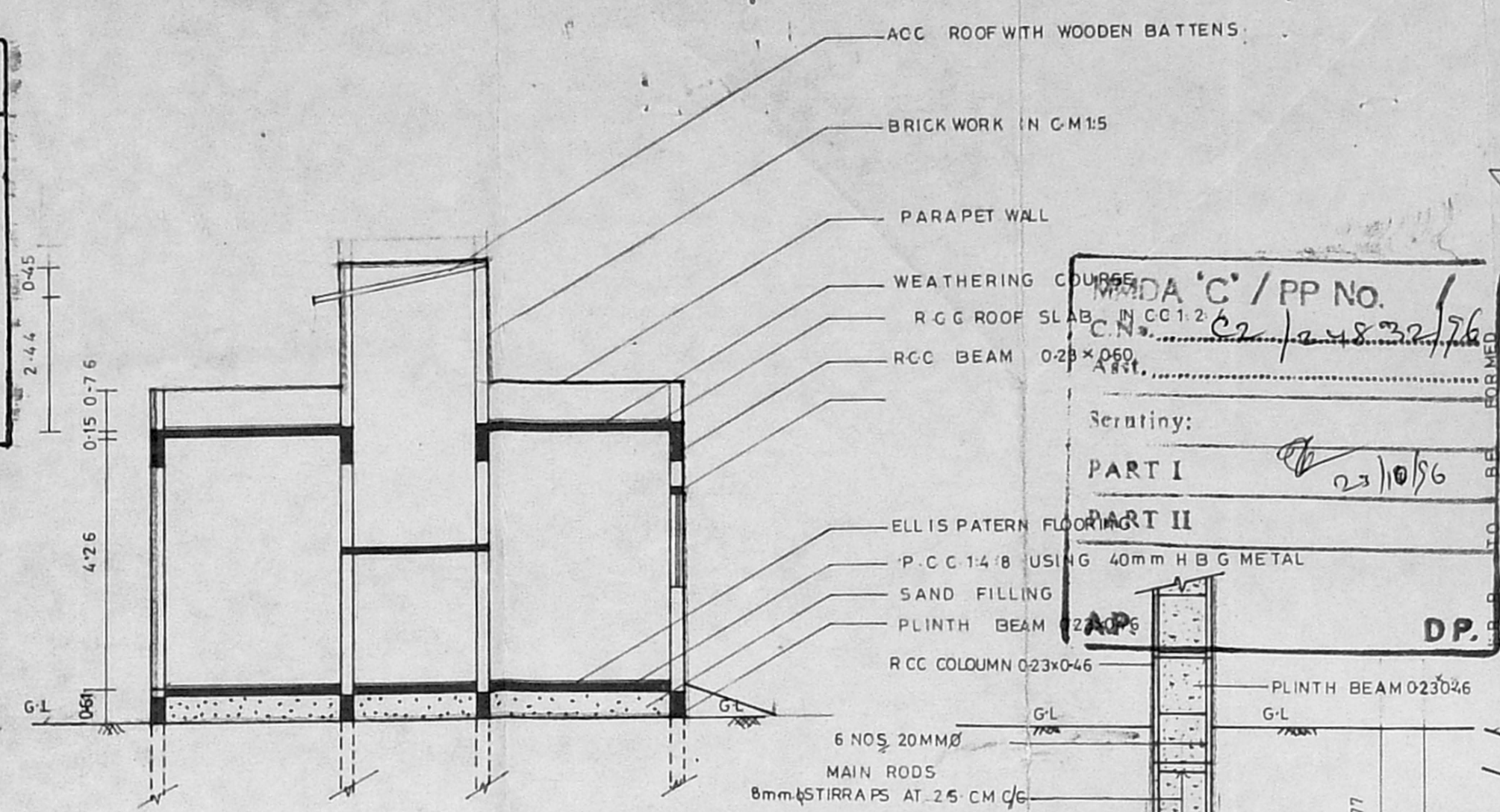

SECTION ON L-Y

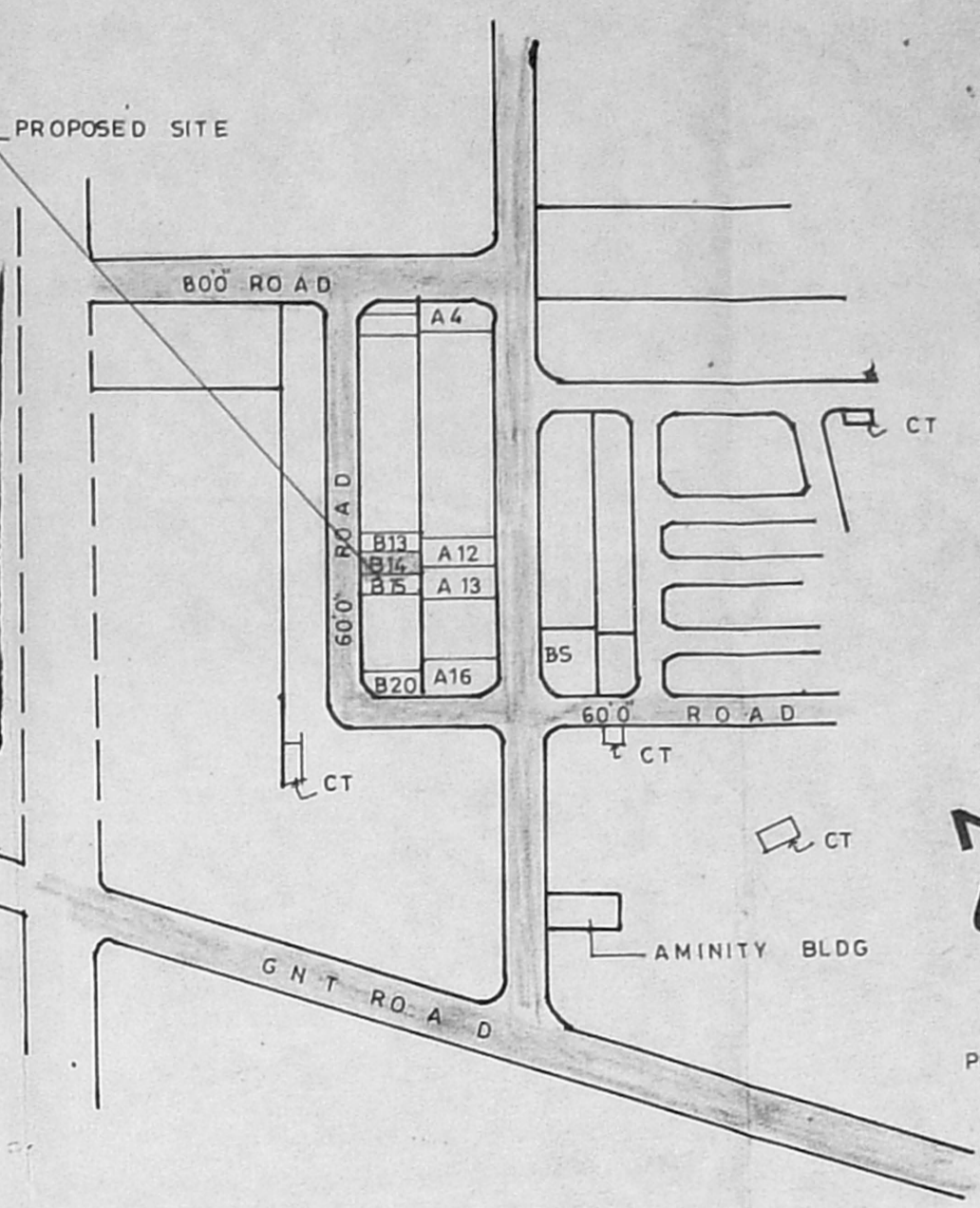

KEY PLAN SCALE: 1:3840

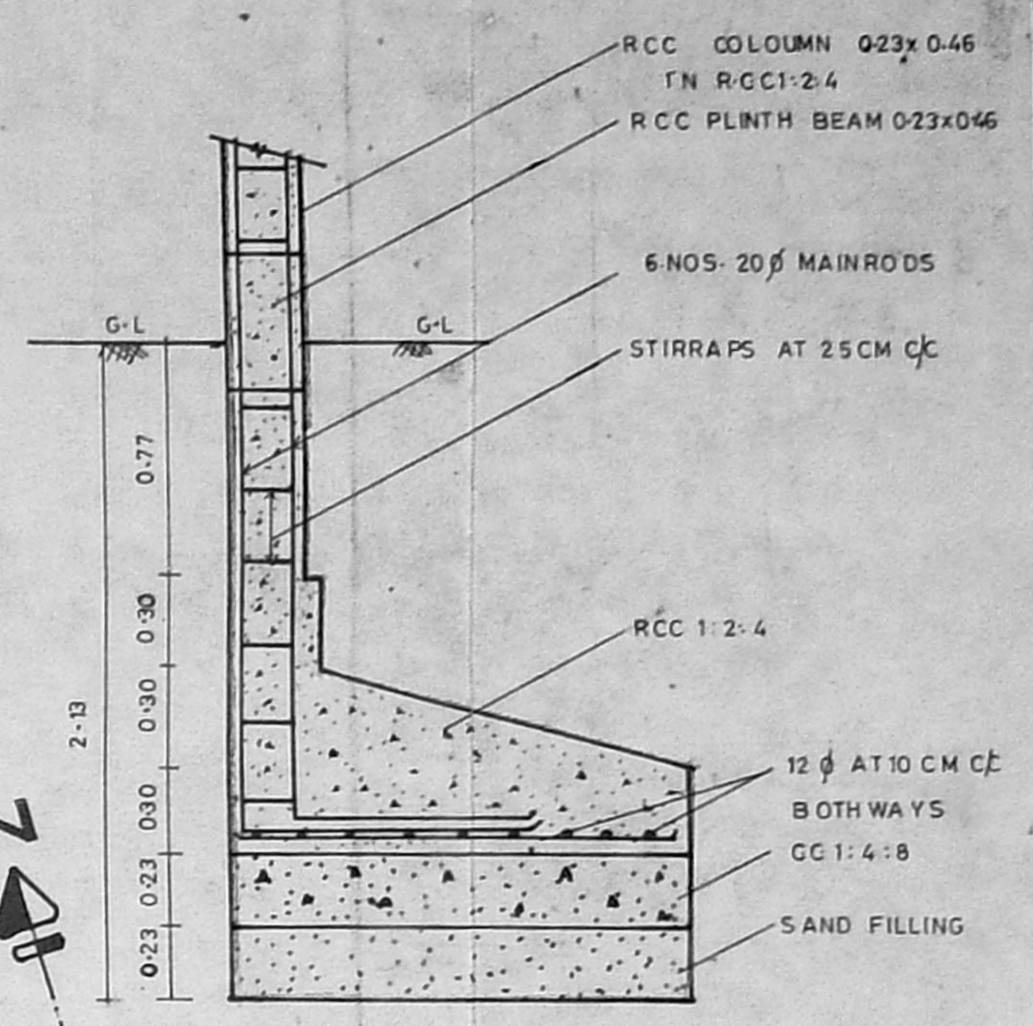

COLOUMN L TYPE FOUNDATION SCALE: 1:25

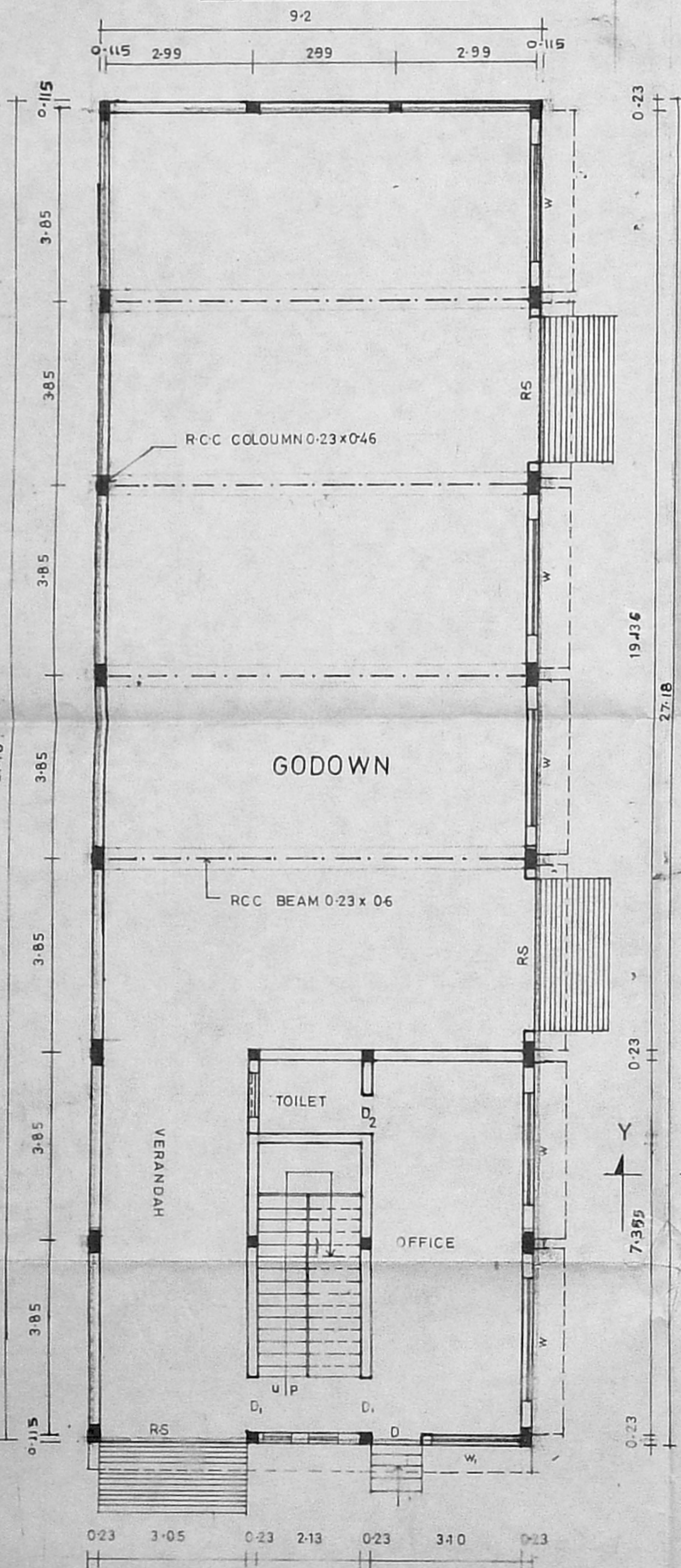

GROUND FLOOR PLAN

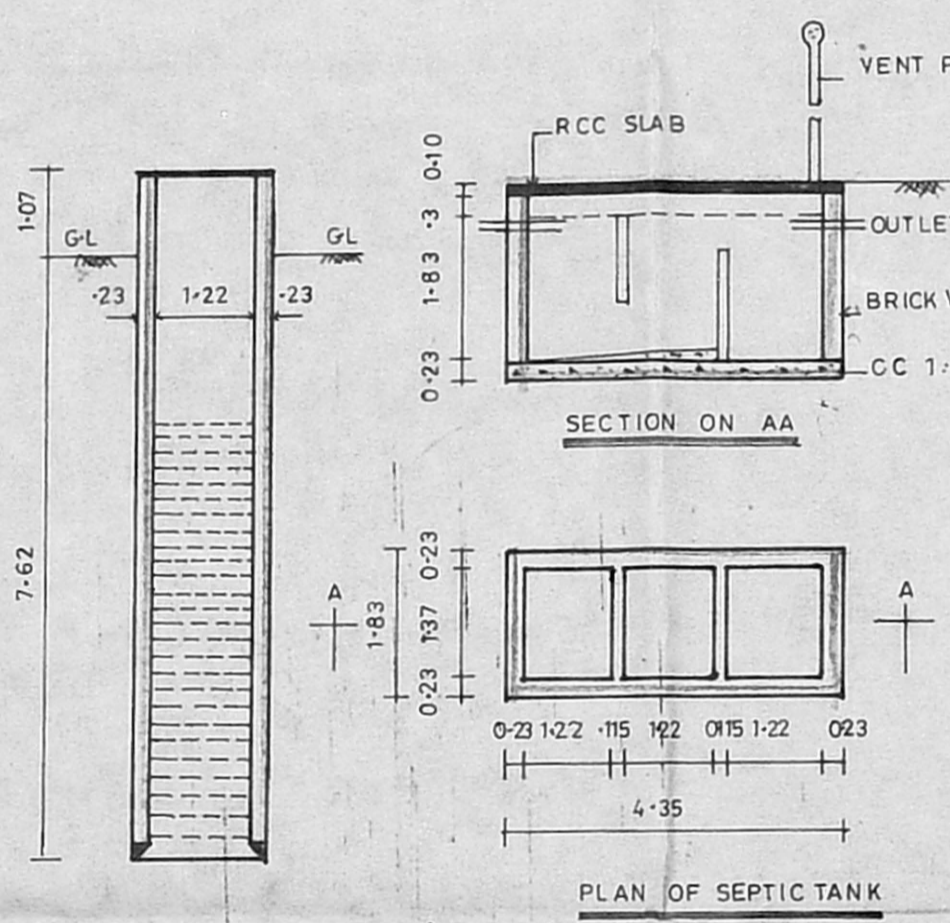

SECTION ON 1.22 Ø WELL

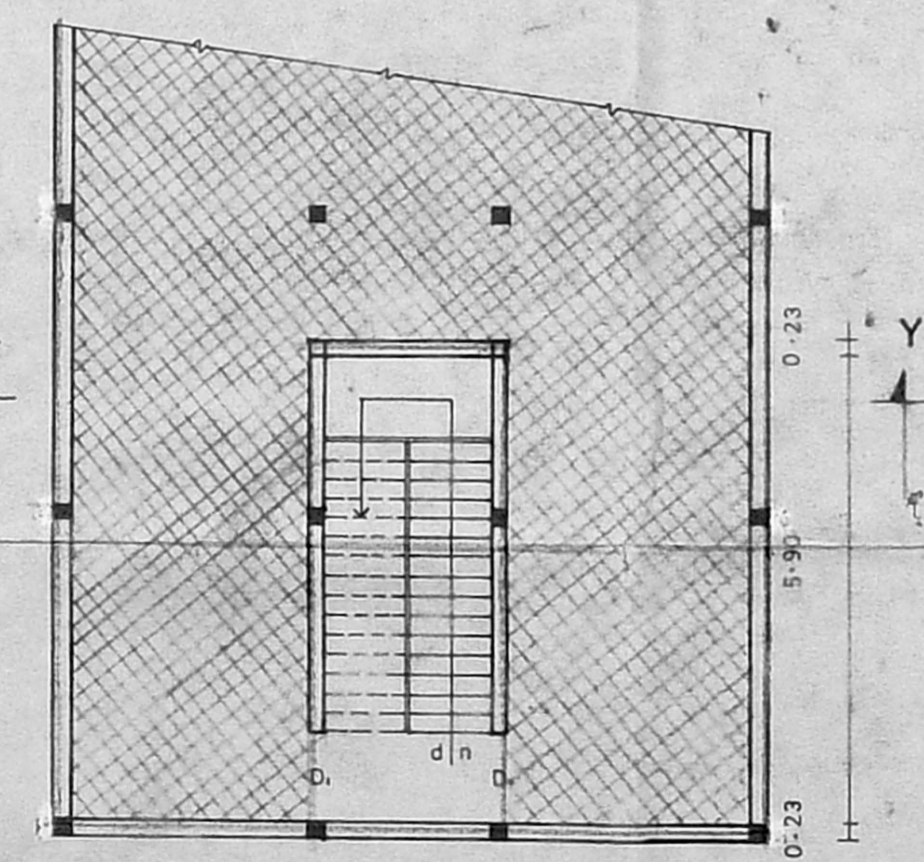

OPEN TERRACE PLAN

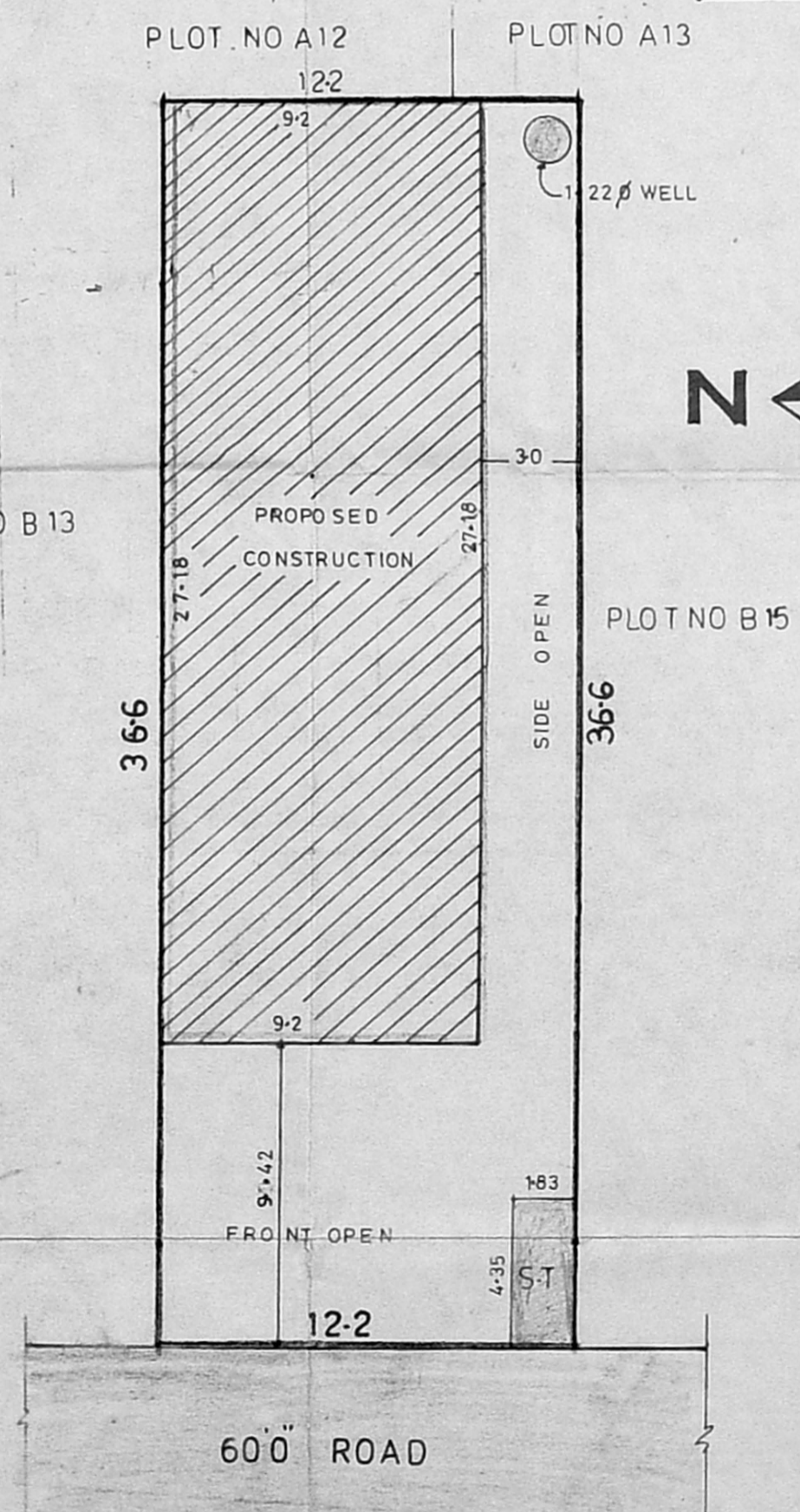

SITE PLAN SCALE: 1:200

PLAN SHOWING THE PROPOSED CONSTRUCTION OF A OFFICE CUM GODOWN AT PLOT NO: B14 AT MADHAVARAM BUS AND TRUCK TERMINAL IN SNO:793 PART OF MADHAVARAM VILLAGE, CHENGAI M.G.R. DISTRICT.

JOINERY DETAILS

RS	ROLLING SHUTTER	3.05 x 2.44
D	DOOR	1.07 x 2.44
D	DOOR	1.07 x 2.44
D	DOOR	0.76 x 2.13
W	WINDOW	2.44 x 1.37
W	WINDOW	1.83 x 1.37
V	VENTILATOR	0.91 x 0.61

COLOUR INDEX

SITE BOUNDARY	[Hatched pattern]
PROPOSED CONSTRUCTIONS	[Diagonal hatched pattern]
ROAD	[Solid grey pattern]

AREA DETAILS

PLOT AREA	446.52 SQM
PROPOSED BUILDING	2.50-05, SQM
PLOT COVERAGE	56%
F.S-I	0.56

ENGINEER

K. NIAZAMEER SHERIFF
 Class II Licensed Building Surveyor
 Corporation of Madras
 LIC No: 643/96-97
 55, S.R.P. Colony, Madras-600 082.

OFFICE USE

N.O.C. - ISSUED
 VIDE FILE NO: M/11078/96
 DATED: 3-10-1996
 L.A.S. DN. 28/96
 FOR CHIEF EXECUTIVE OFFICER
 M.M.D.A. MADRAS 600 008.

APPLICANT

(JEET SINGH)
 LUCKY CONSTRUCTIONS,
 33E, HOSPITAL ROAD,
 KANCHIPURAM. 631501
 PHONE: 21321